

# SUITE DE RONDS LOUDEAC

Compositions et arrangements sur des

Thèmes traditionnels

Par Patrick DUPLENNE

## ronds 1

**BALEU**

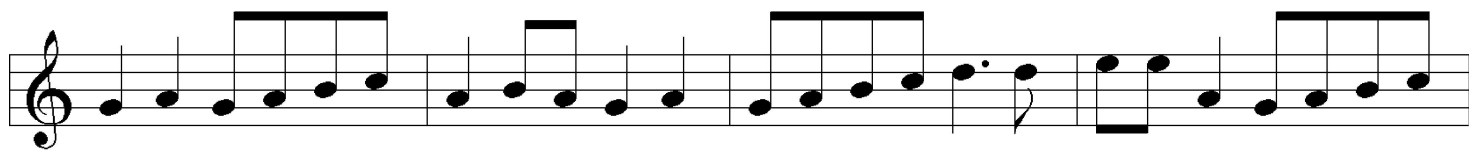
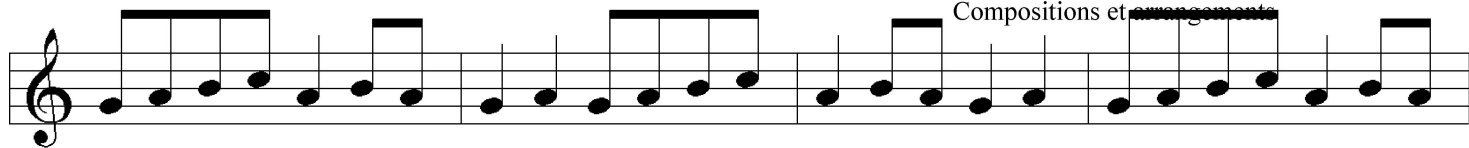

### RIQUEGNEE

