

Ancestros

Fernando Rabadán

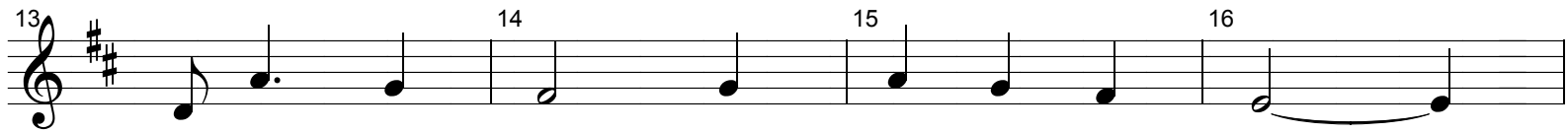
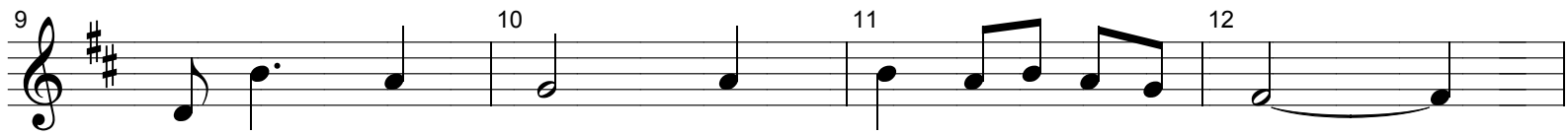
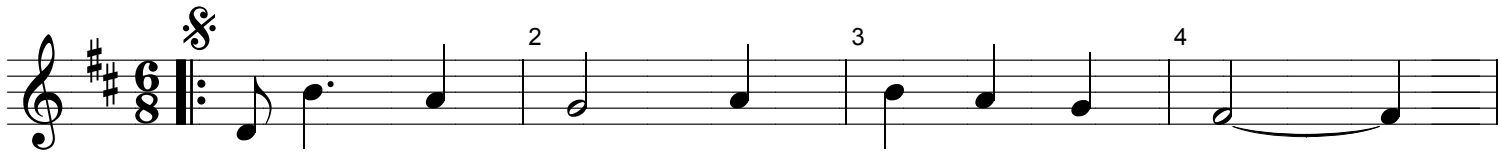

22 23 24 25 26 27 28

29
