Scotland the Brave

Voices : Bagpipes, Square Lead
Style : Celtic Dance

Trad.

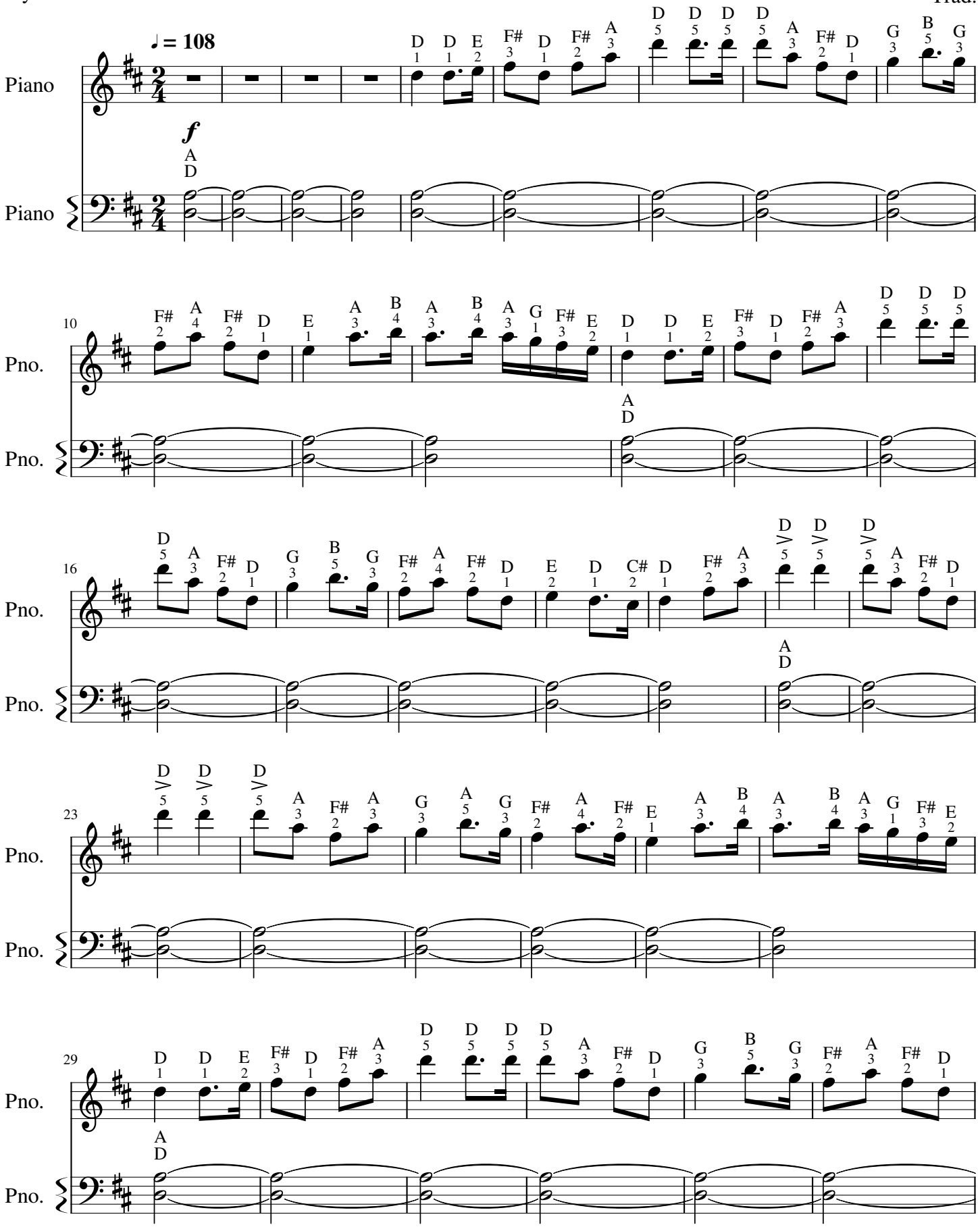

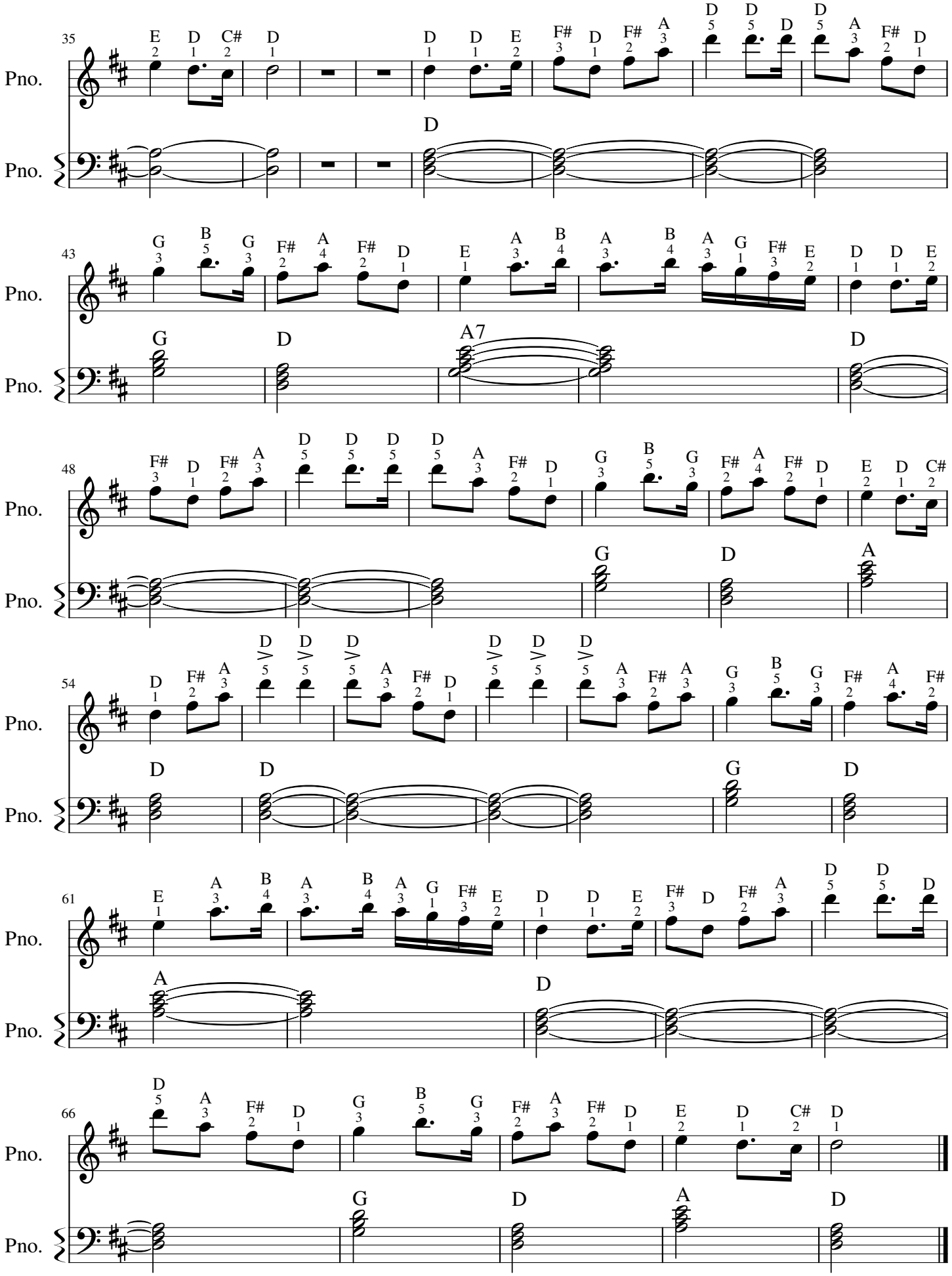
35
Pno.
Pno.
43
Pno.
Pno.
48
Pno.
Pno.
54
Pno.
Pno.
61
Pno.
Pno.
66
Pno.
Pno.